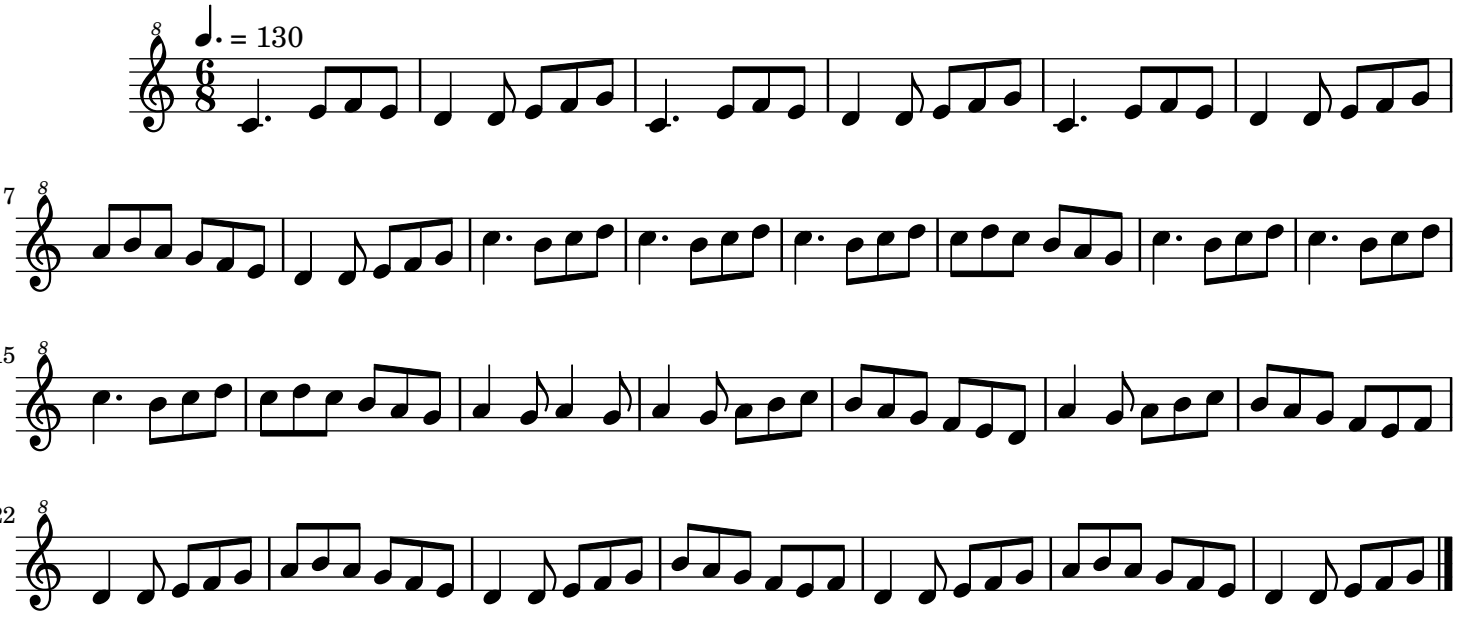Danza de espadas de Marín