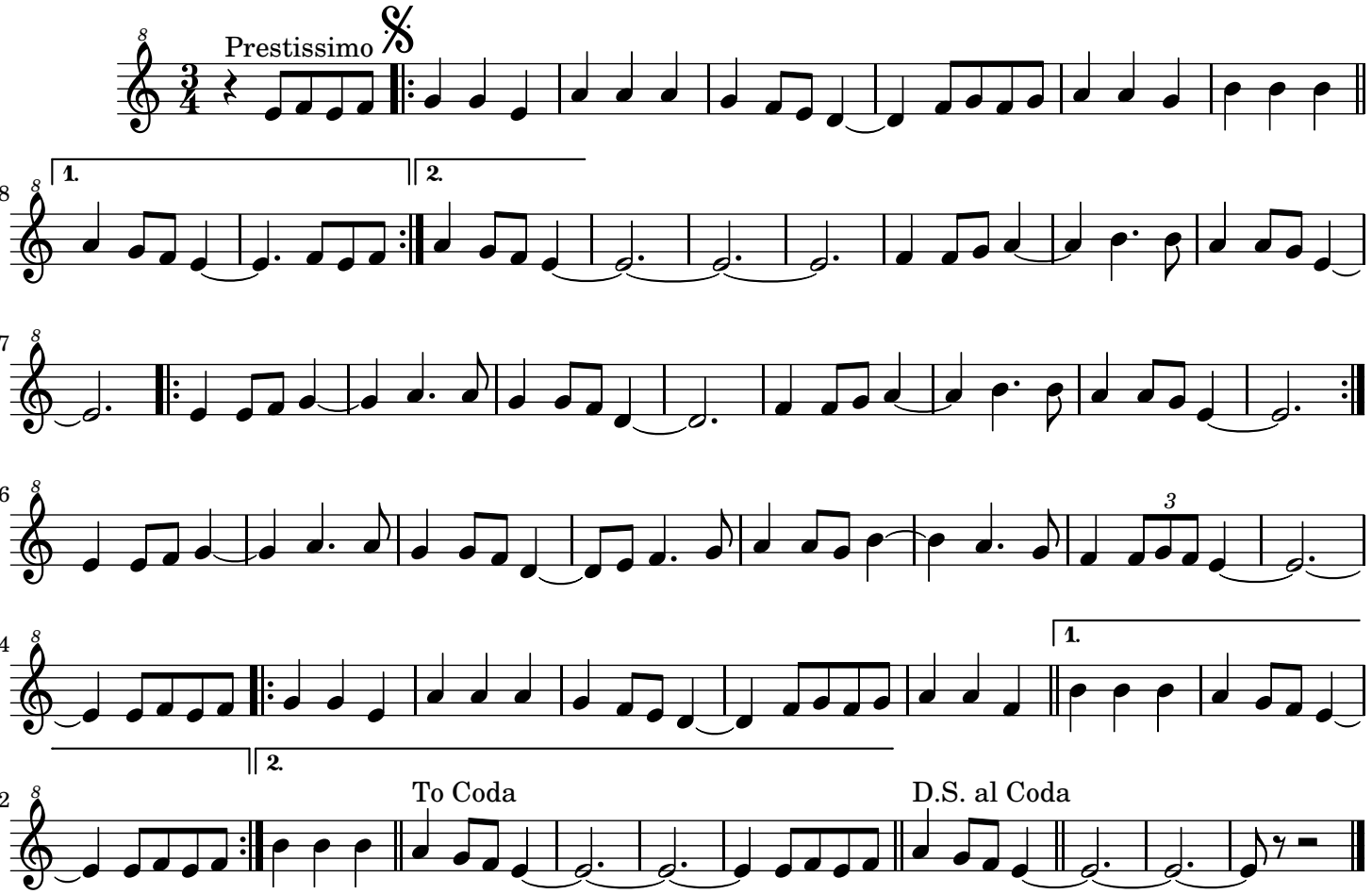Noites de Rúa