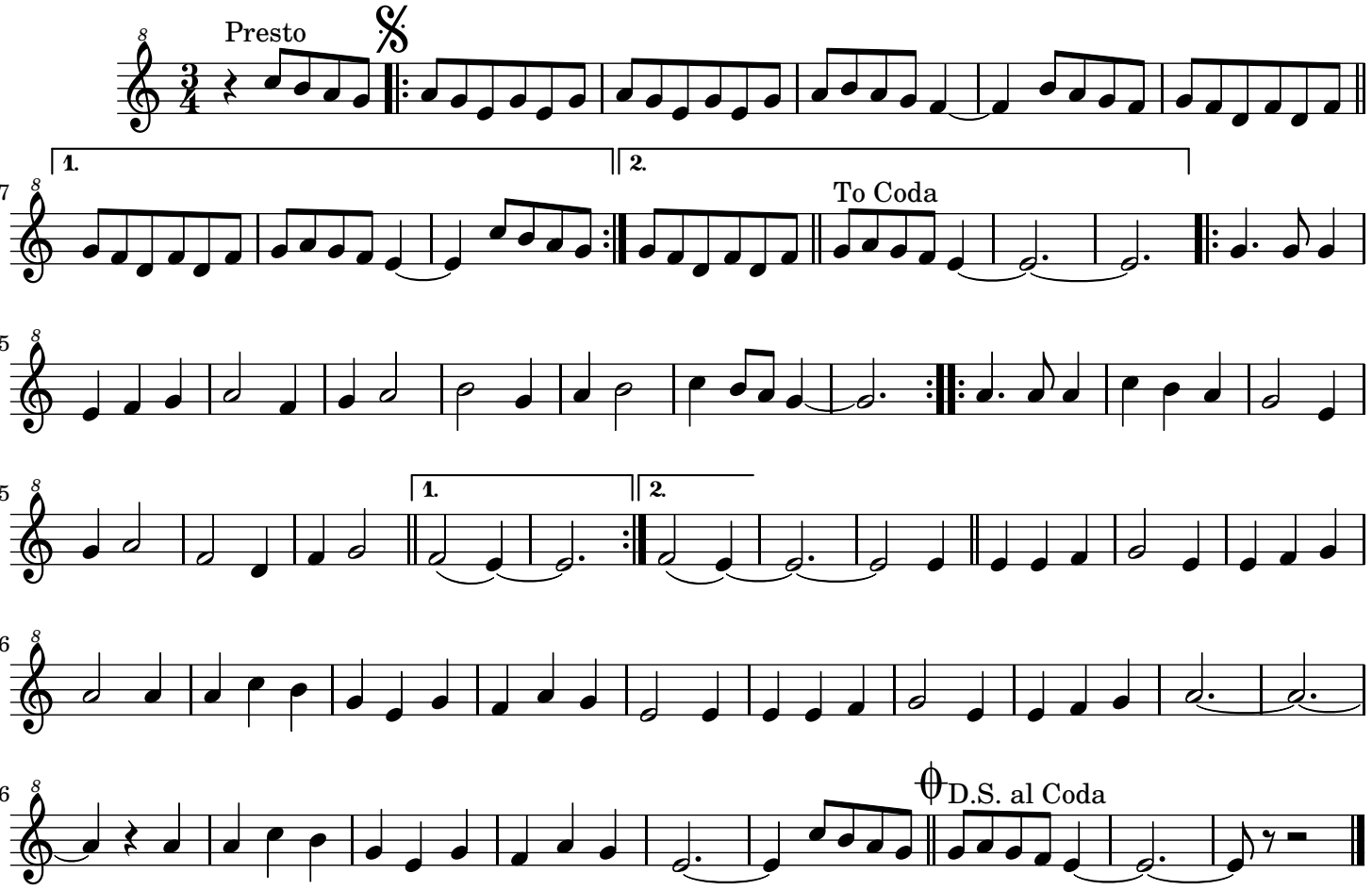O Migueliño