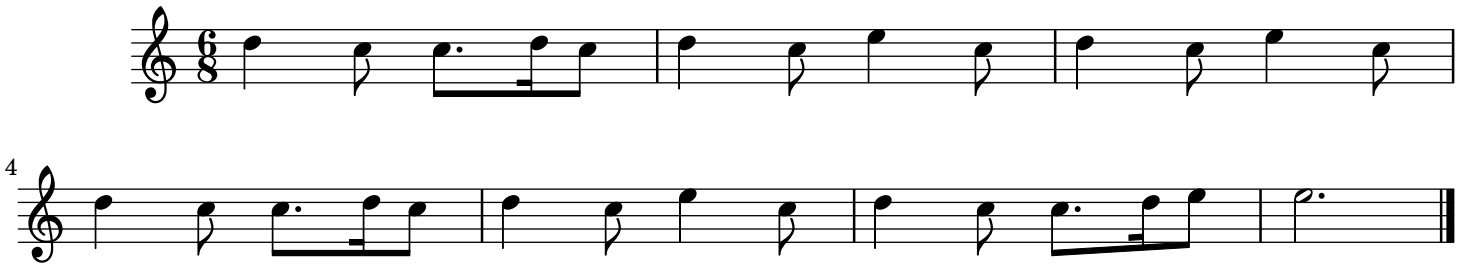Variación de corno de cabra