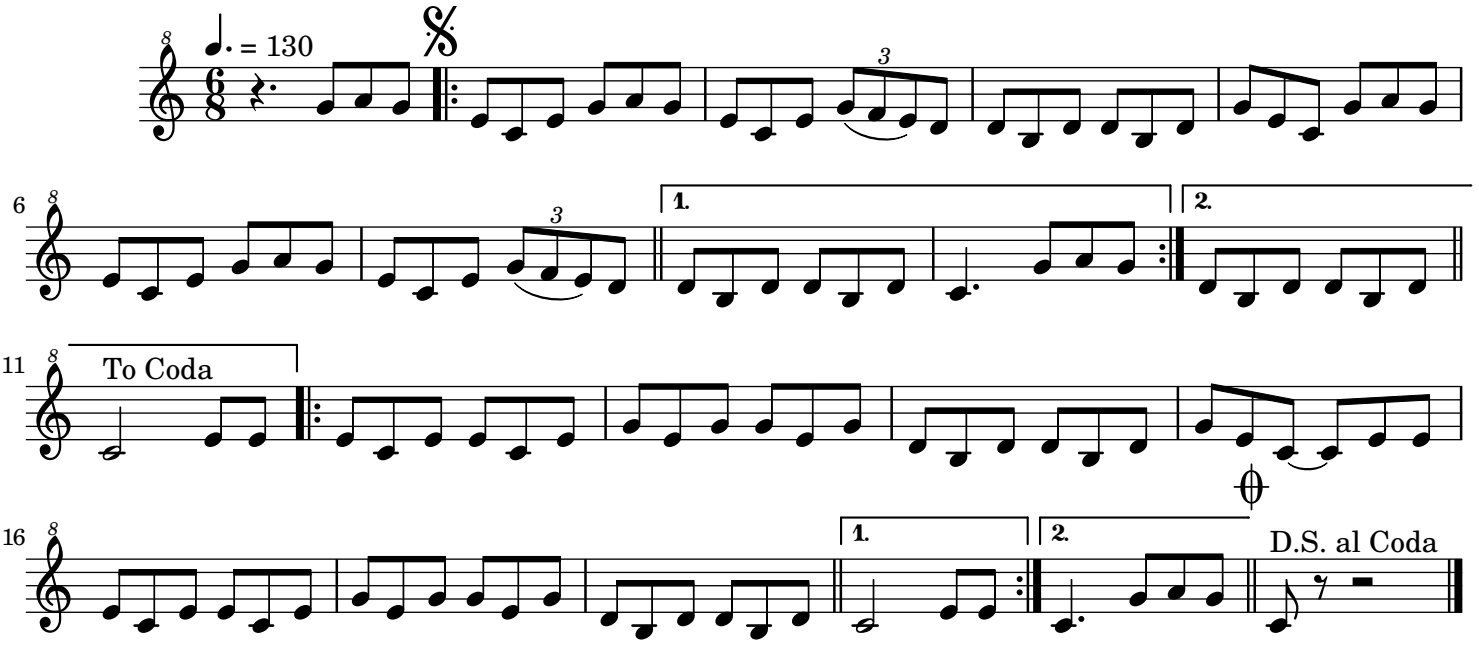Muiñeira de Ambite