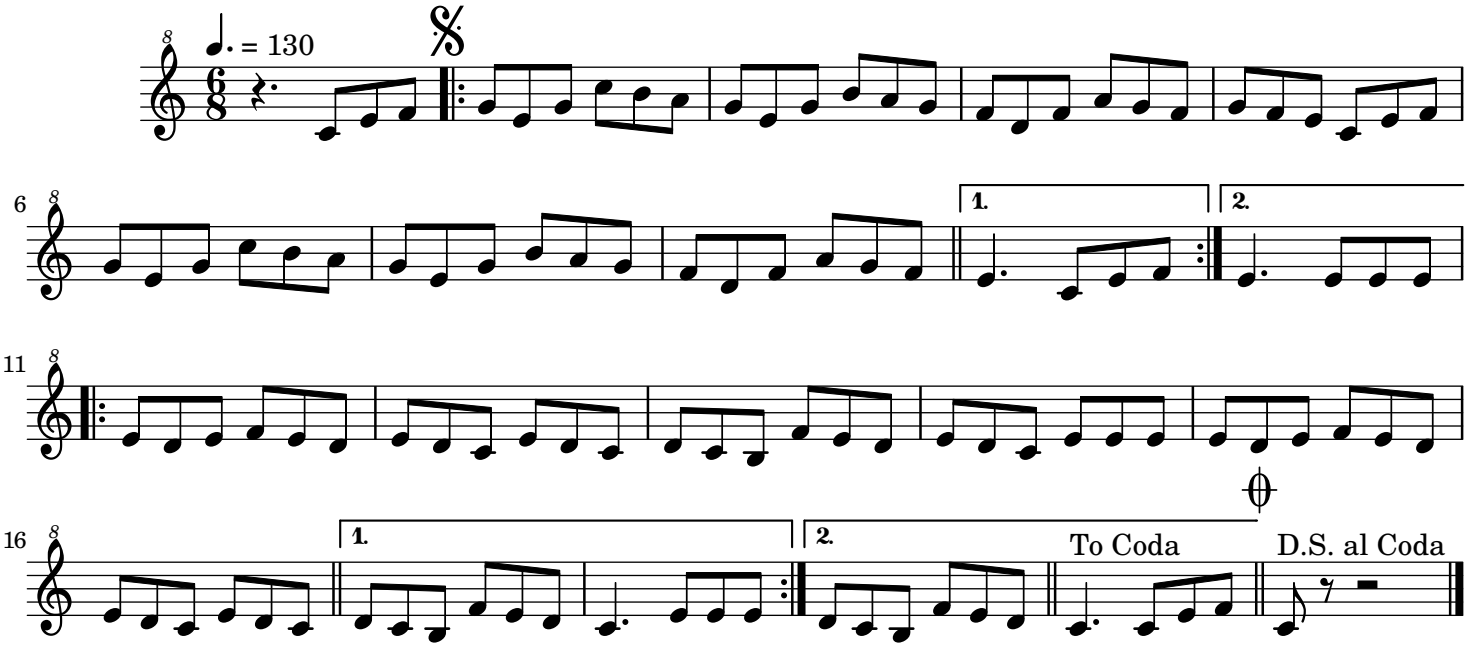Muiñeira de Campolameiro