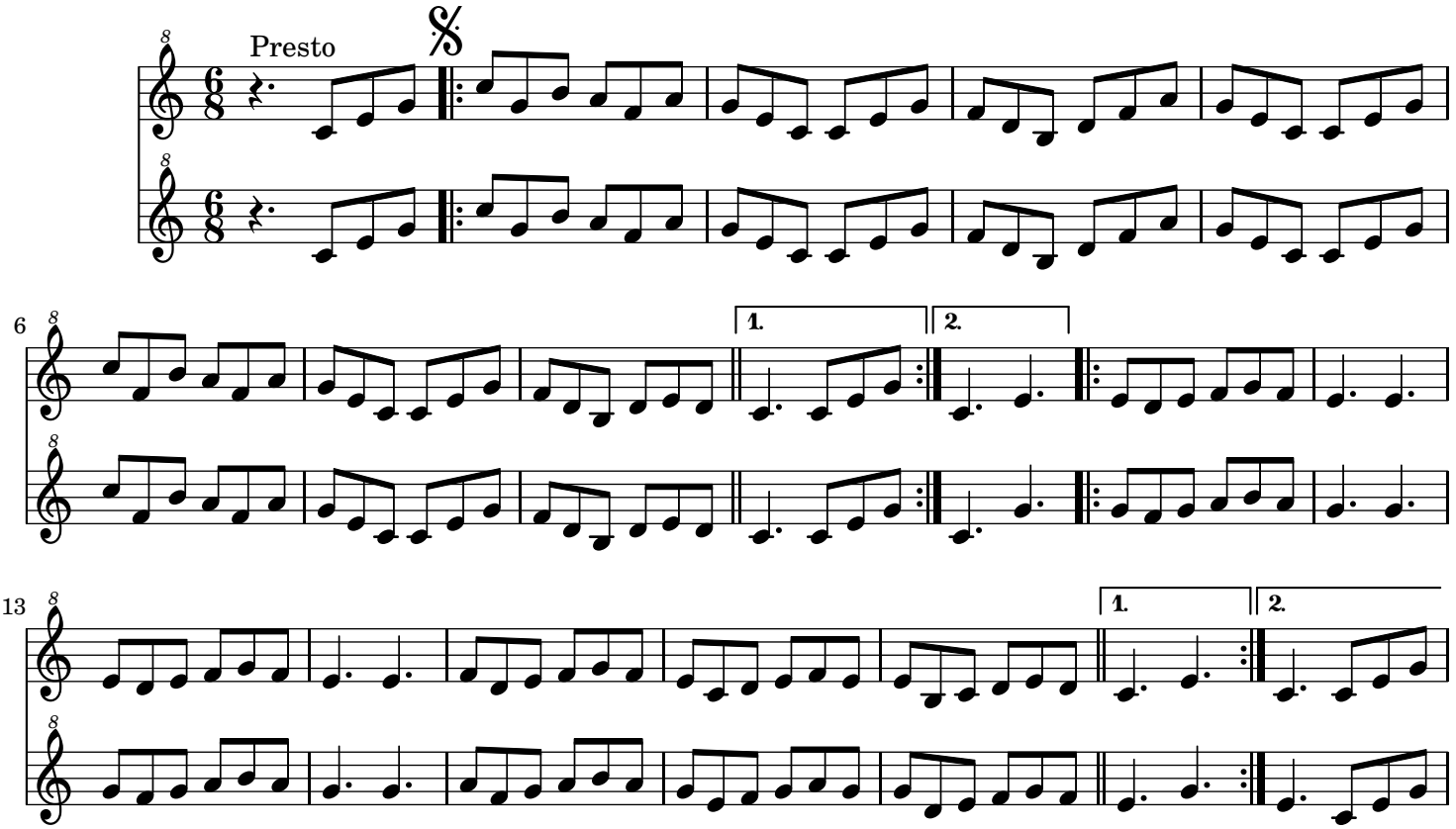Muiñeira de Carballo