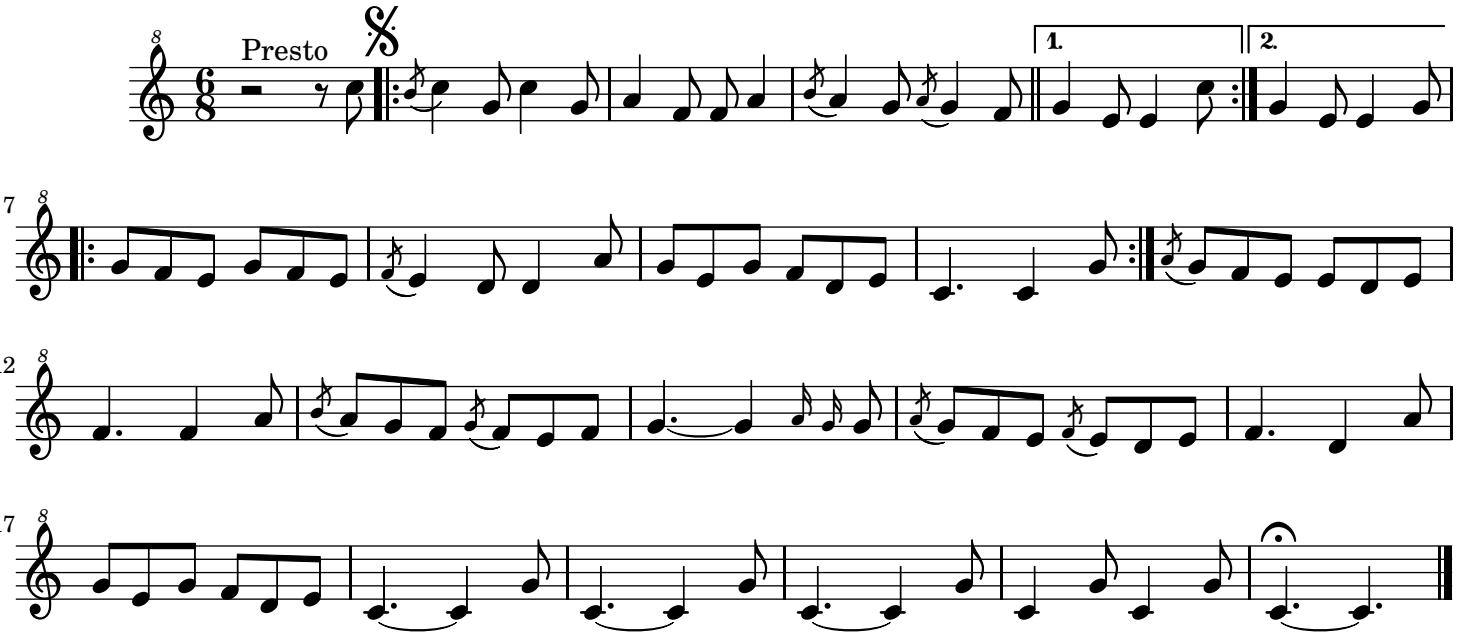Muiñeira de Mourente