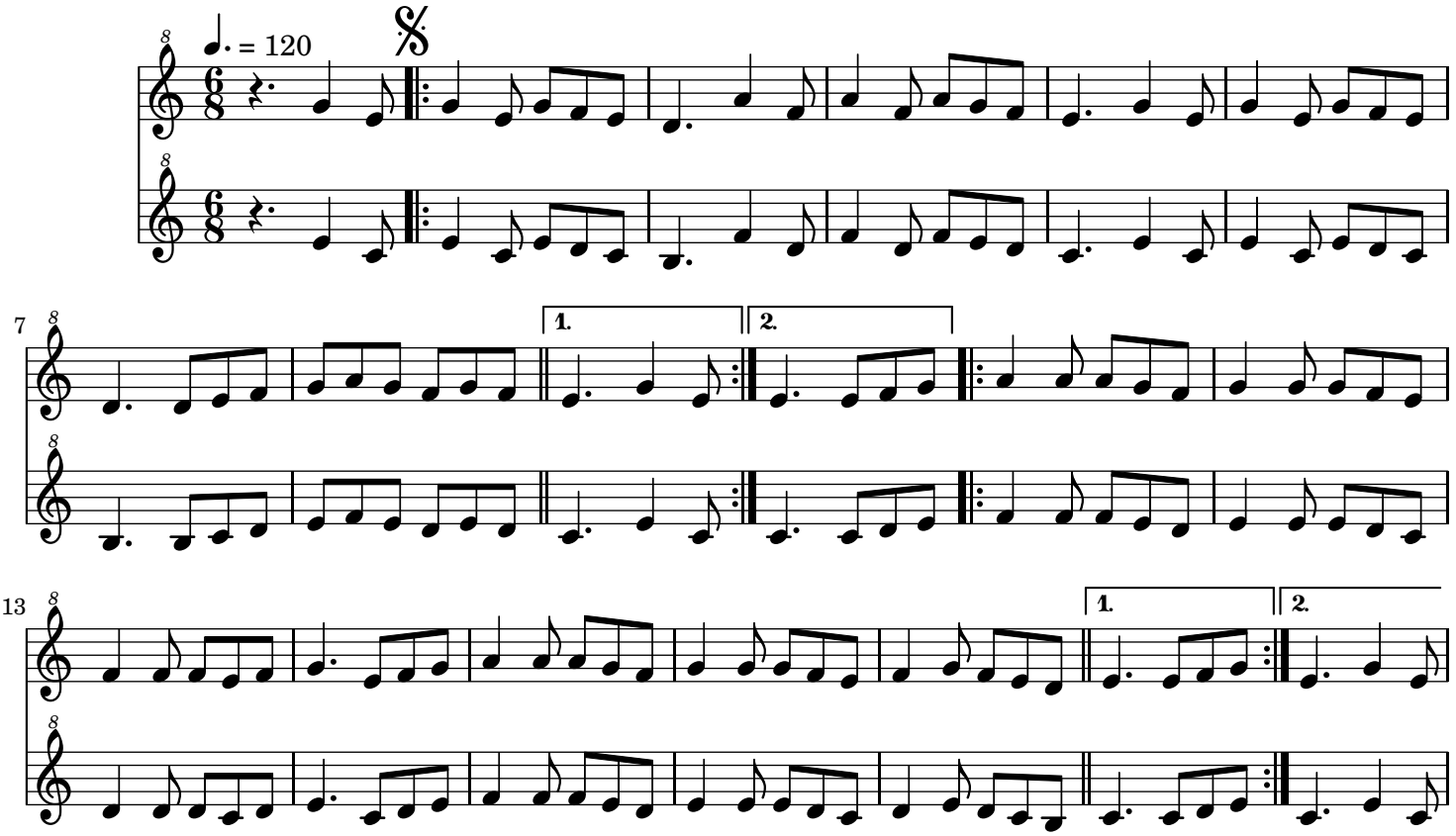Muiñeira de San Andrés