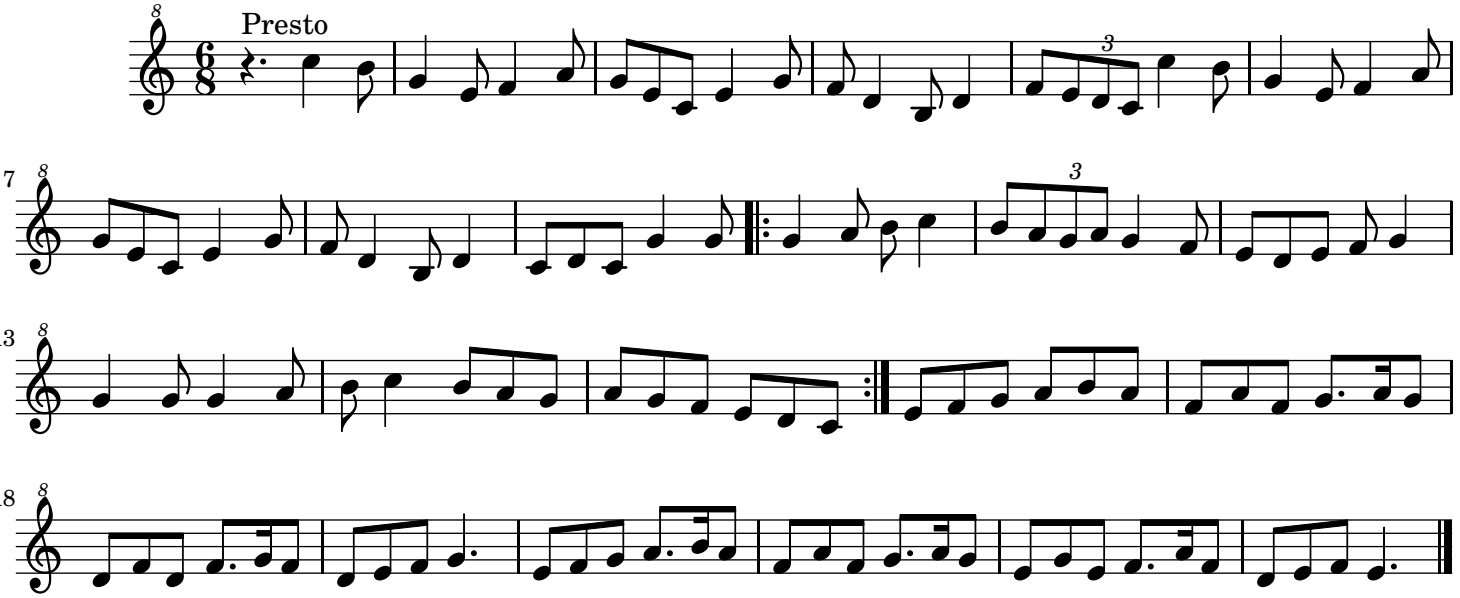Muiñeira do Cuartel