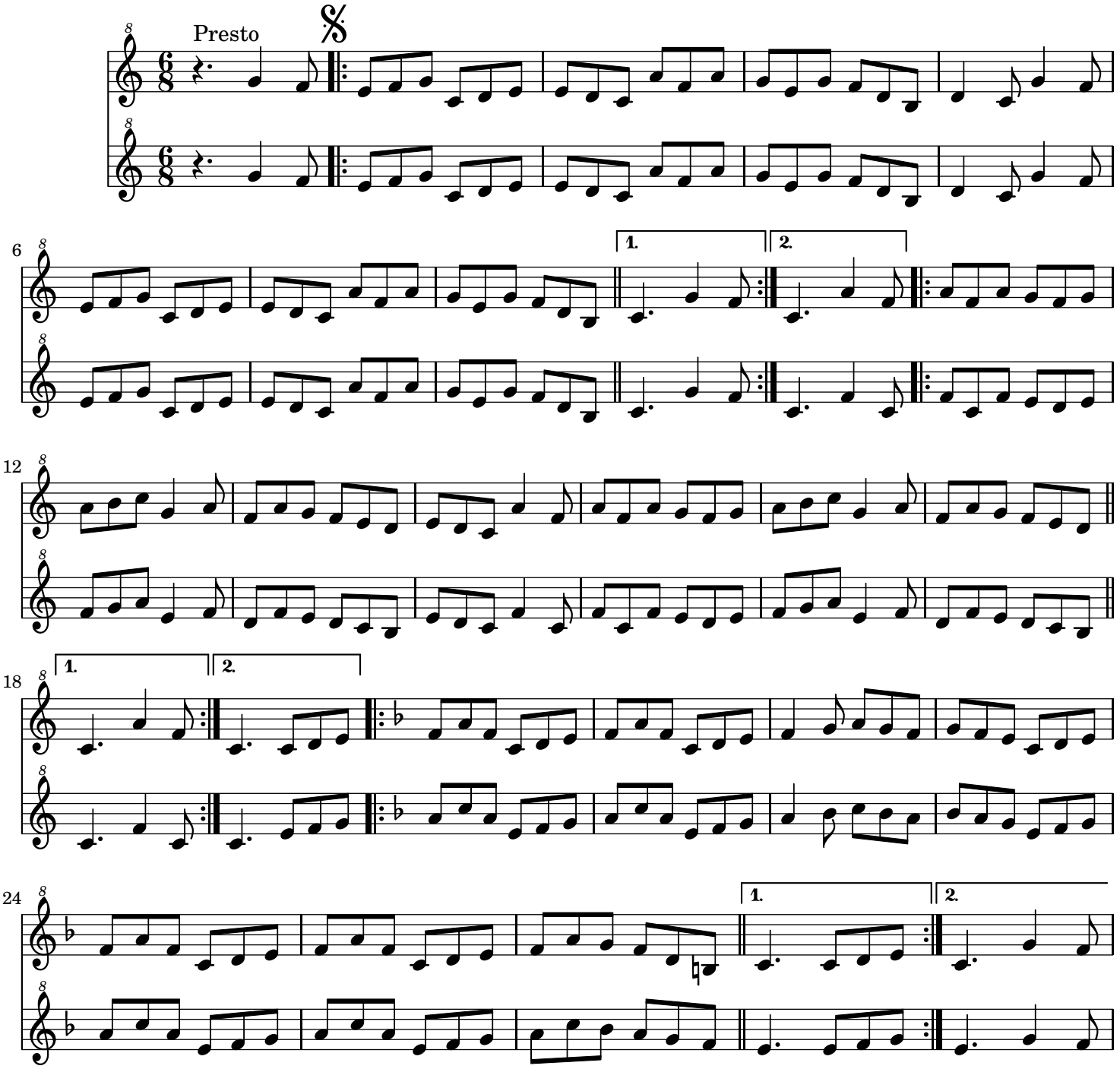Muiñeira do Piñeiro