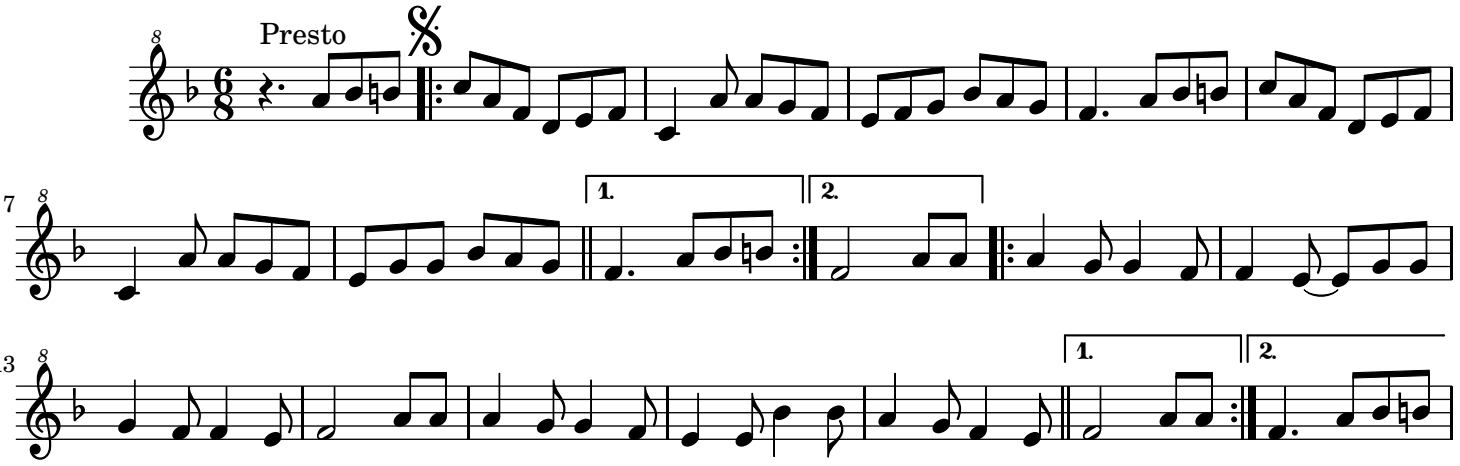Vinde rapazas