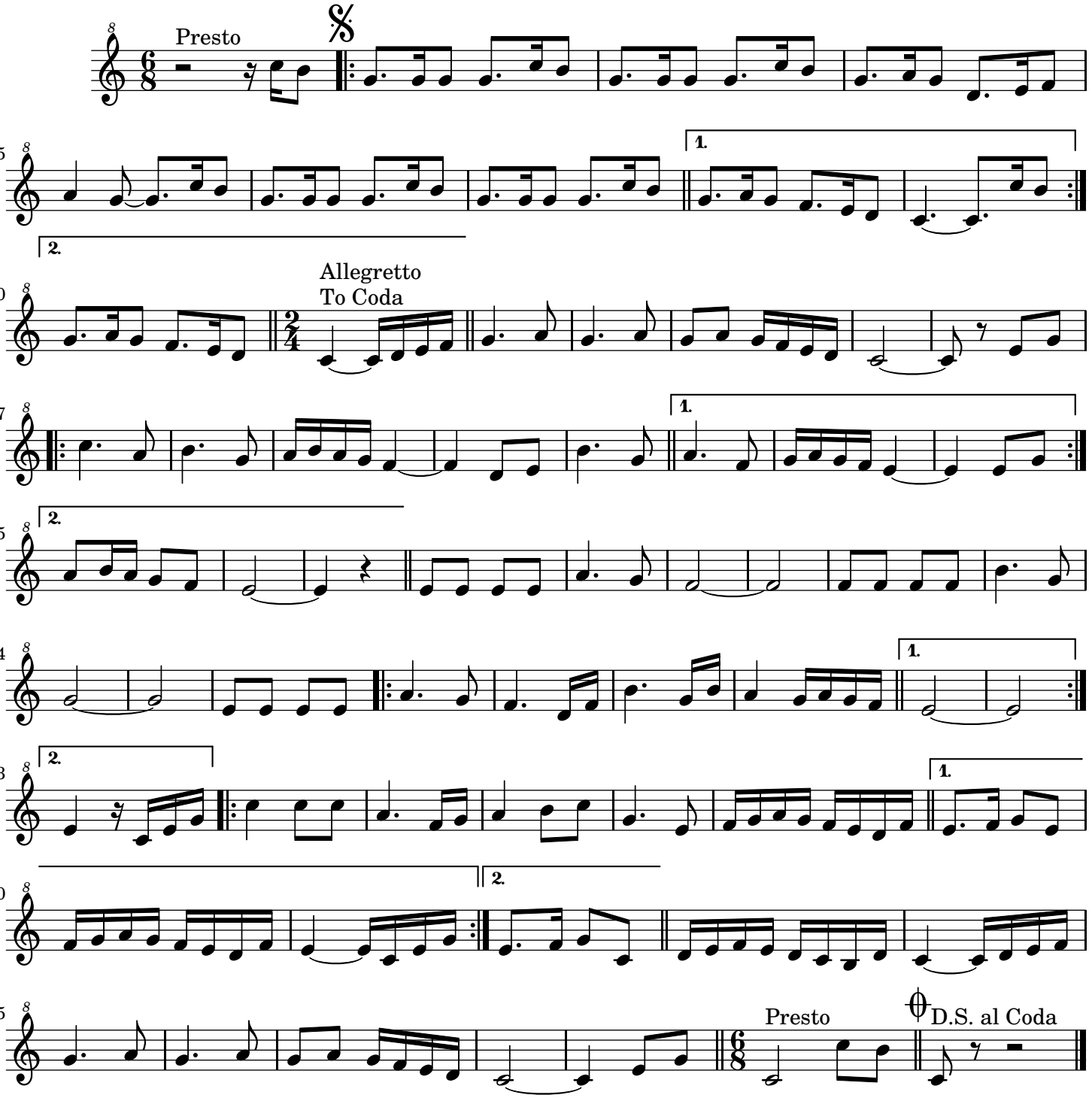# O Tío Pepe